

Vacant

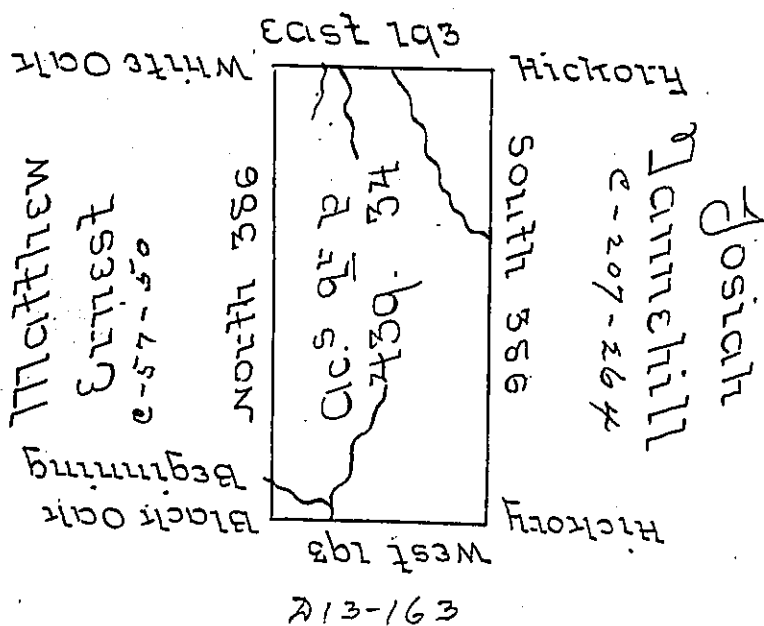

George Wollis Esq.

The above is a Draught of a Survey made May the 22^d 1704 in pursuance of a Warrant granted to James Horner for 400 Acres of Land Dated February the 10th 1704 Situate Adjoining Matthew Ernest to the Eastward and on the North Side of the Large Stream which empties into Big Beaver North and West of the River Ohio in District No 9 Called Beaver flat on the Waters of Big Beaver and pine Creek Containing four hundred thirty nine Acres and thirty four Poles together with the usual Allowance of Six Per Cent for Roads

Jonathan Best D.S.

No Daniel Brodhead Esq }
 Surveyor General }

IN TESTIMONY that the above is a copy of the original remaining on file in the Department of Internal Affairs of Pennsylvania, made conformably to an Act of Assembly approved the 16th day of February, 1833, I have hereunto set my Hand and caused the Seal of said Department to be affixed at Harrisburg, this sixth day of March 1905.

James D. Ross
 Secretary of Internal Affairs.